Back In Black

Bass line by Cliff Williams

AC/DC

From Album Back In Black (1980)

Words & Music by Malcolm Young, Angus Young, Brian Johnson

The following product is intended for personal or educational use only

Standard tuning

About ♩ = 90

Intro

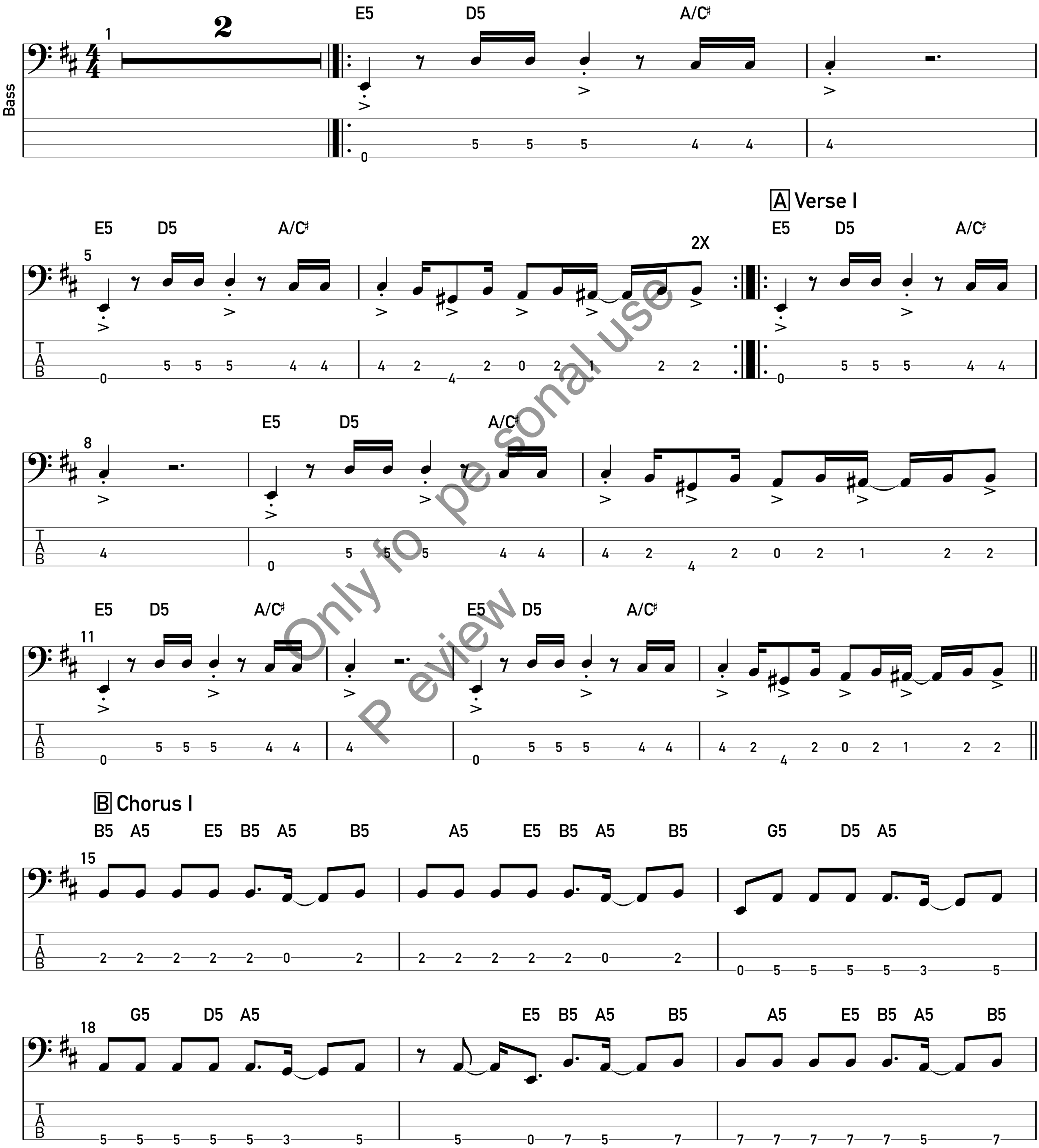

Only for personal use
Preview

Copyright © 1980 by J. Albert & Son Pty., Ltd.
International Copyright Secured All Rights Reserved