All Along The Watchtower

Bass line by Noel Redding

Jimi Hendrix

From Album Electric Ladyland (1968)

Words & Music by Bob Dylan

The following product is intended for personal or educational use only

Standard tuning

About ♩ = 112

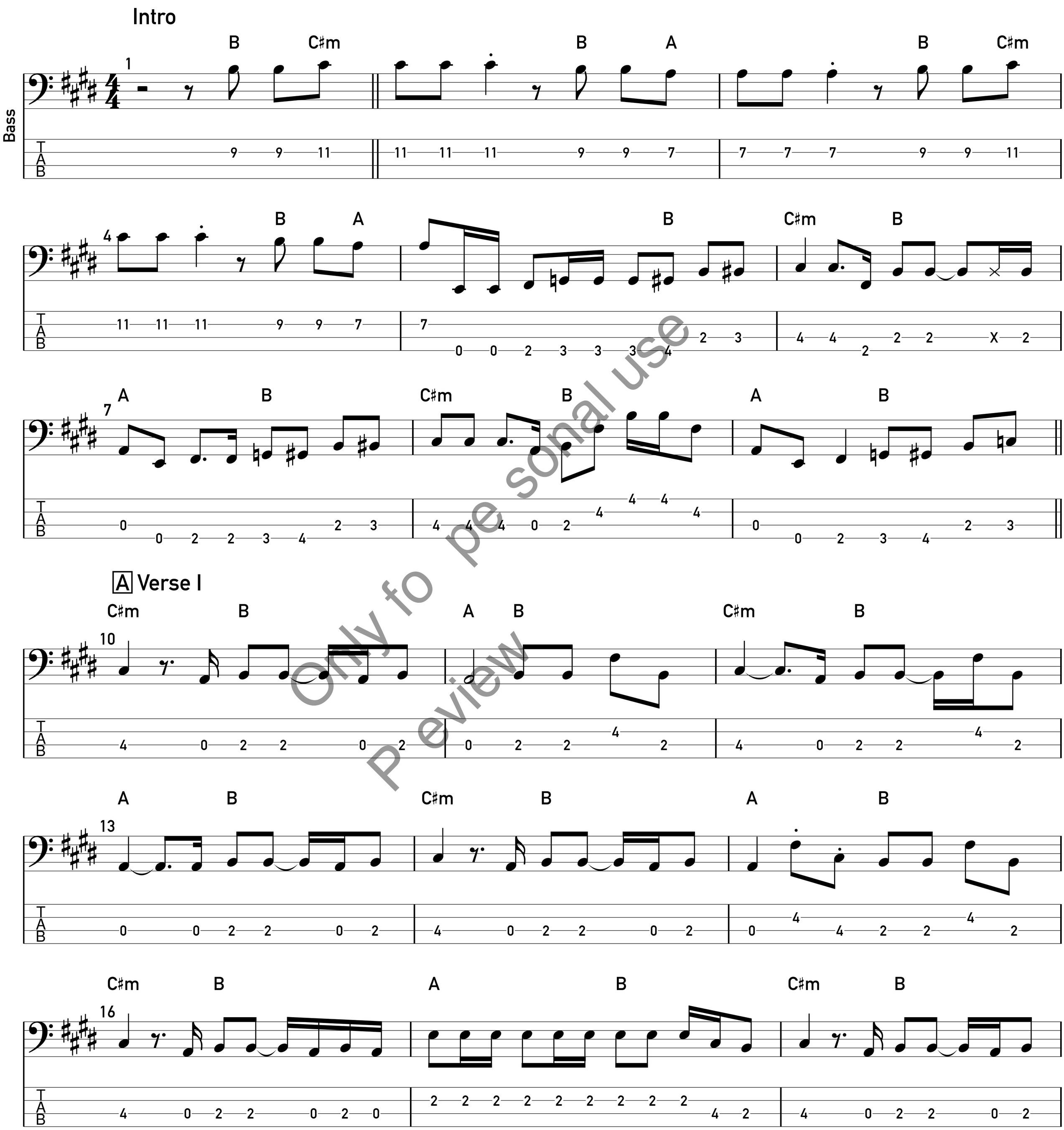

Only for personal use
Preview

Copyright © 1968, 1985 Dwarf Music
International Copyright Secured All Rights Reserved